

40'0" WIDE ROAD

BLOCK-A

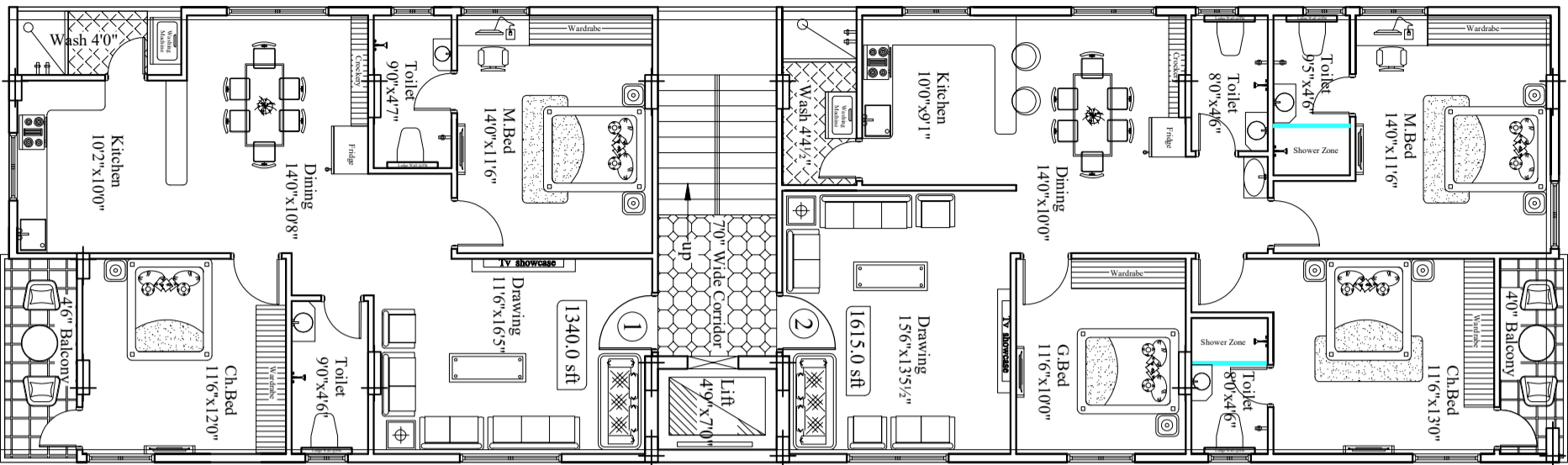

40'0" WIDE ROAD

BLOCK-B

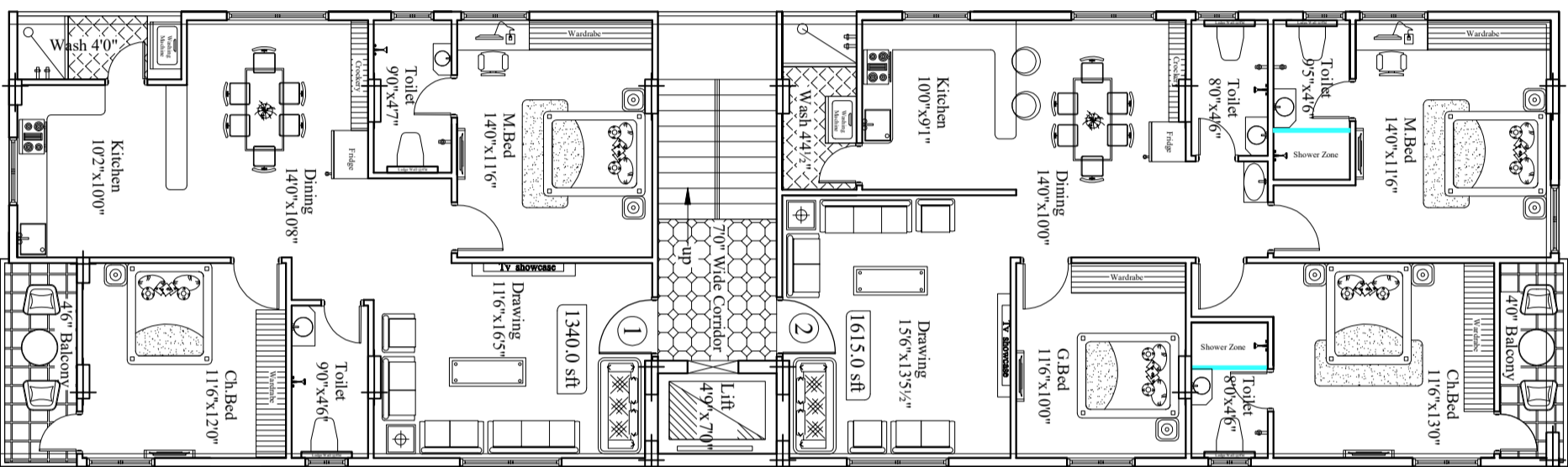

40'0" WIDE ROAD

BLOCK-C

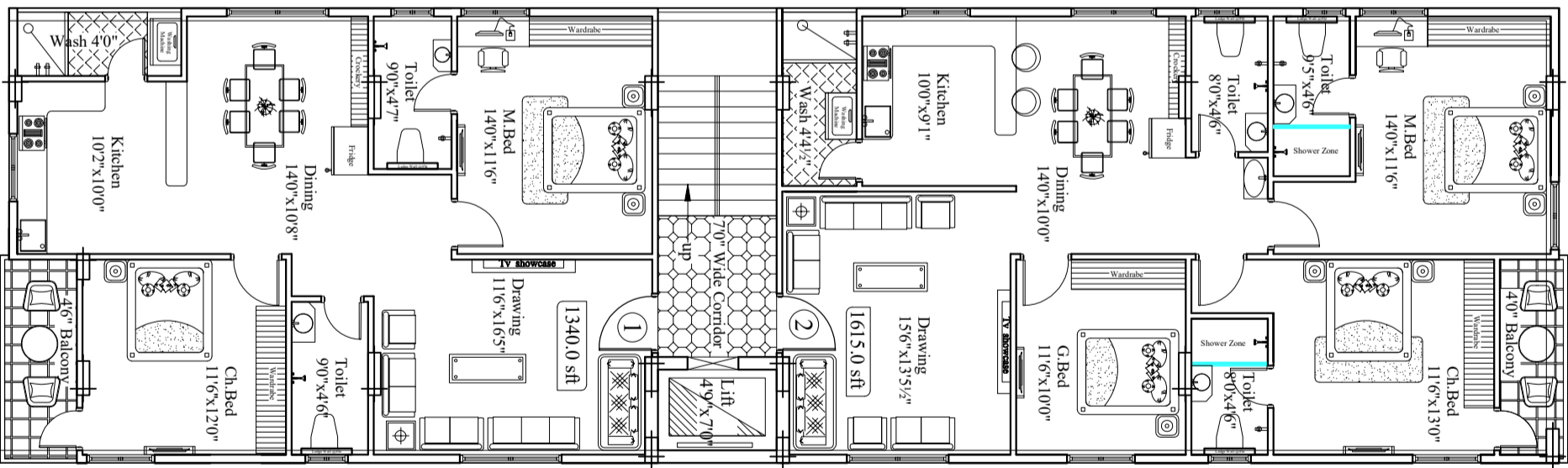

BLOCK-A

FLAT NO :	AREA :	BHK :
1.	1340.0 sft	2BHK
2.	1615.0 sft	3BHK

BLOCK-B

FLAT NO :	AREA :	BHK :
1.	1340.0 sft	2BHK
2.	1615.0 sft	3BHK

BLOCK-C

FLAT NO :	AREA :	BHK :
1.	1340.0 sft	2BHK
2.	1615.0 sft	3BHK

CLIENT : SRI RAMPRASAD REDDY.

PROJECT : PROPOSED RESIDENTIAL BUILDING

AT KONDAPUR, HYDERABAD.

TITLE : TYPICAL FLOOR PLAN (Block-A, B & C)

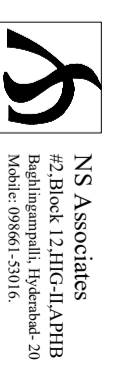

NS Associates
 #2 Block 12 HIG-II APHB
 Baghlingampalli, Hyderabad-20
 Mobile: 098661-53016

Scale : Not To Scale
 Date : 07-10-2022
 File Name: Ramprasad_reddy_kondapur_kondapur_plan
 Mail id's : inf@nsaassociates.com
 ramprasad_anant@gmail.com